

PREPARED FOR:  
JUSTIN KUECKER  
6306 WEST HAYES AVE.  
WEST ALICE, WI 53219

# PLAT OF SURVEY

OF

THE EAST 99' OF LOT 10, BLOCK 21 OF THE ORIGINAL PLAT  
CITY OF DELAVAN, WALWORTH COUNTY, WISCONSIN.

J.K. SURVEYING INC.  
N3705 WILLOWBEND LANE  
LAKE GENEVA, WI 53147  
(262) 248-3697

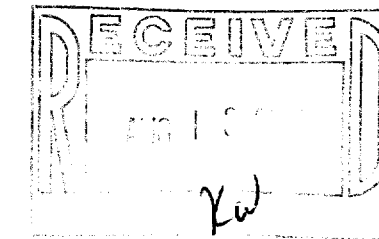
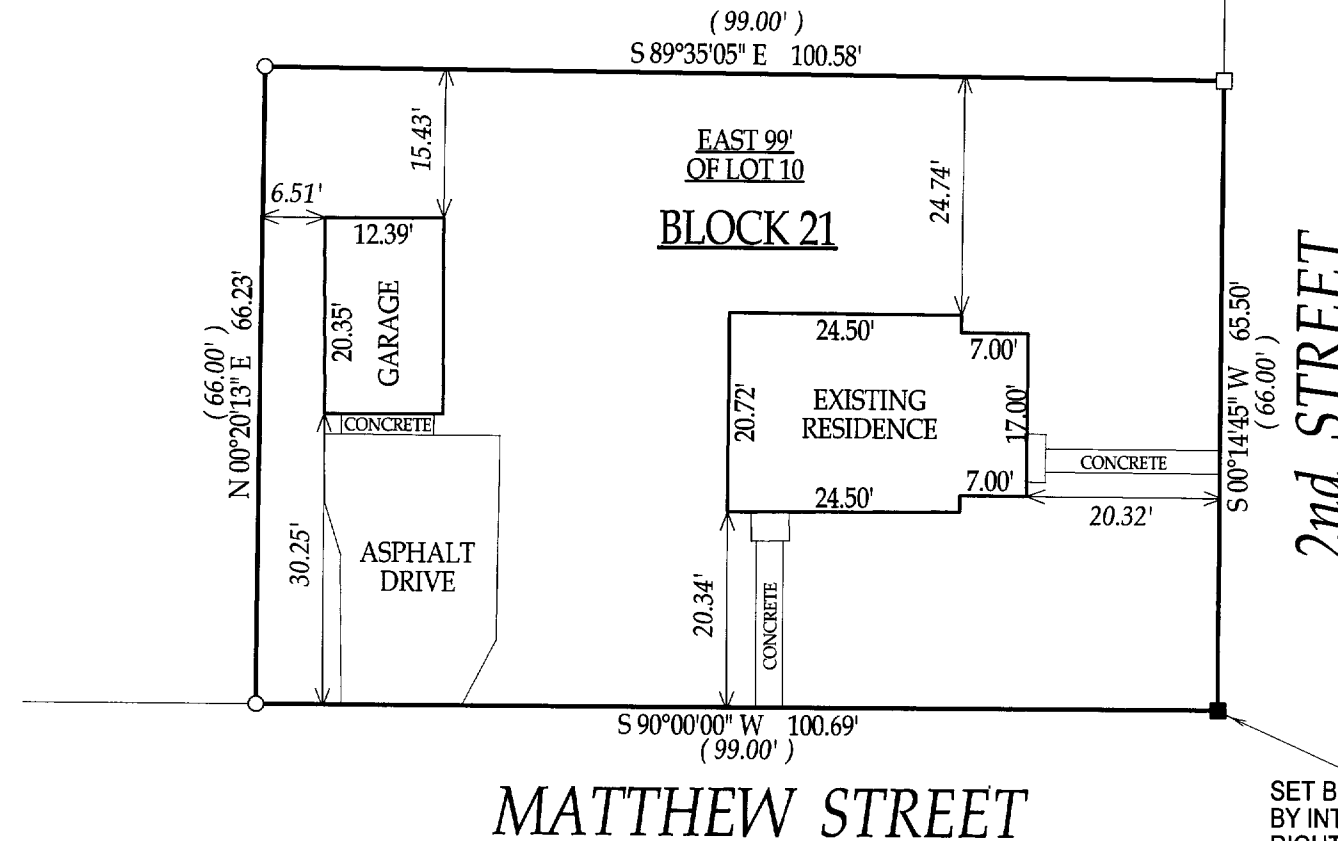

- ( ) = recorded as  
□ = found iron bar  
○ = found iron pipe  
● = set iron pipe  
■ = set iron bar

SCALE: 1" = 20'

JOB #: 04-257

TAX ID #: XOP 00222

NOTE:  
BEARINGS ARE ASSUMED

COMPARE LEGAL DESCRIPTION ABOVE AND DRAWING WITH DEED. FOR BUILDING RESTRICTIONS AND EASEMENTS NOT SHOWN, REFER TO DEED, ABSTRACT SOURCES AND LOCAL MUNICIPAL CODES. NOTIFY THE SURVEYOR IMMEDIATELY OF ANY DISCREPANCY.

"I hereby certify that I have surveyed the above described property and that the above map, to the best of my knowledge and belief, is a true representation thereof and shows the size and location of all visible structures, apparent easements and encroachments if any." This survey is made for the present owners of the property, and those who purchase, mortgage, or guarantee the title thereto, within one year from the date hereof.

SET BLOCK CORNER  
BY INTERSECTION OF  
RIGHT-OF-WAYS

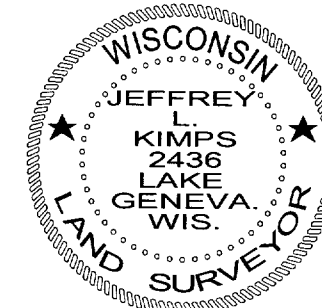

JEFFREY L. KIMPS S - 2436  
Wisconsin Registered Land Surveyor  
(original if signed in red)

DATED THIS 24th DAY OF MAY, 2004

002 - 2232